

Maxus Catalogue is designed for small Australian libraries and provides a ready to use system for cataloguing your library materials. Maxus Catalogue also includes simple screens for handling loans, returns and reservations.

Maxus Catalogue is designed on the Inmagic® DB/TextWorks® software platform. It is available in two versions: **Standard** and **Advanced**.

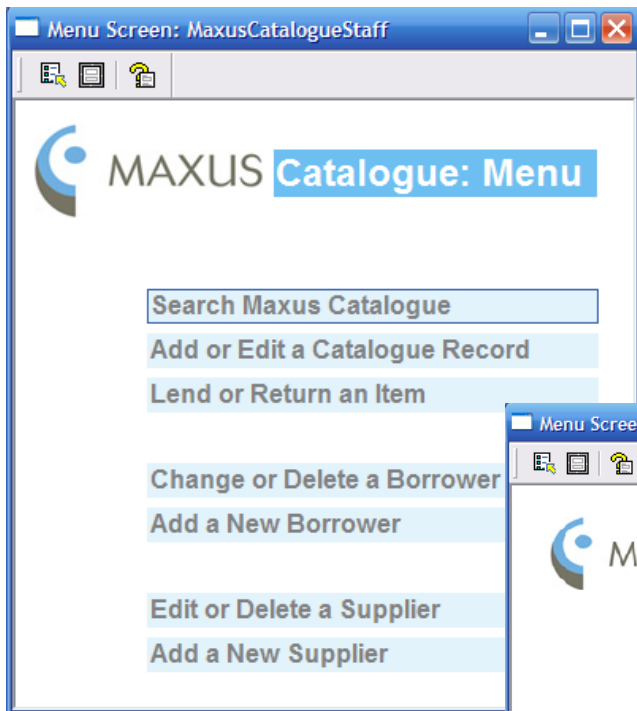

Maxus Catalogue Standard uses menus like these for easy navigation around the system.

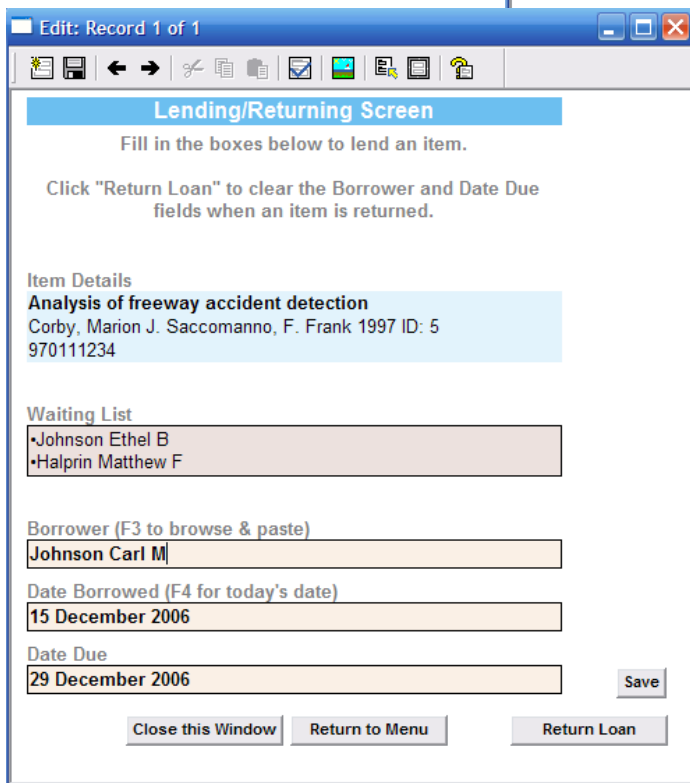

Library staff can process loans, returns and reservations via well-designed screens that are easy to use and understand.

Maxus Catalogue presents users with screens that display bibliographic details (including links if the item is electronic), barcode and call number information, and a summary of each item's loan and reservation status.

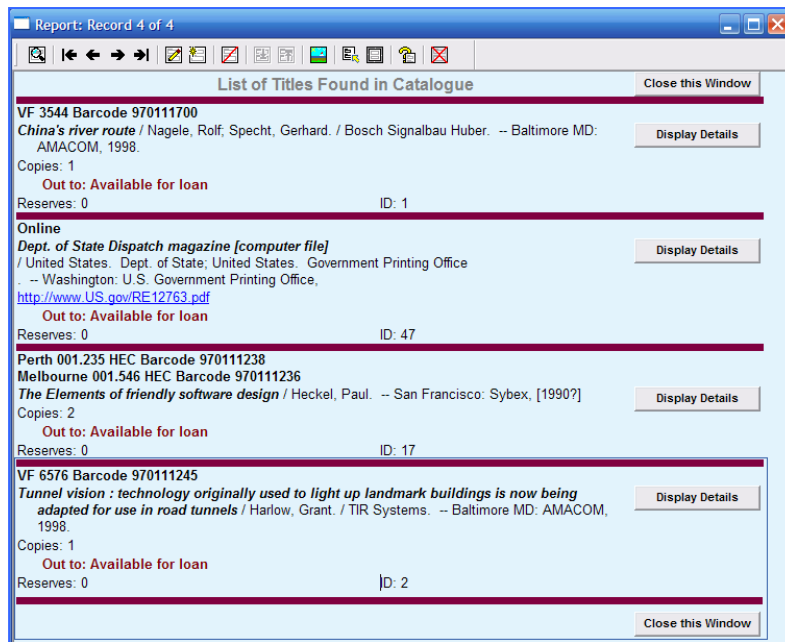

## Maxus Catalogue Advanced

Automated lending functions have been added to Maxus Catalogue Advanced Menus, as well as a History textbase to provide statistics on Loans.

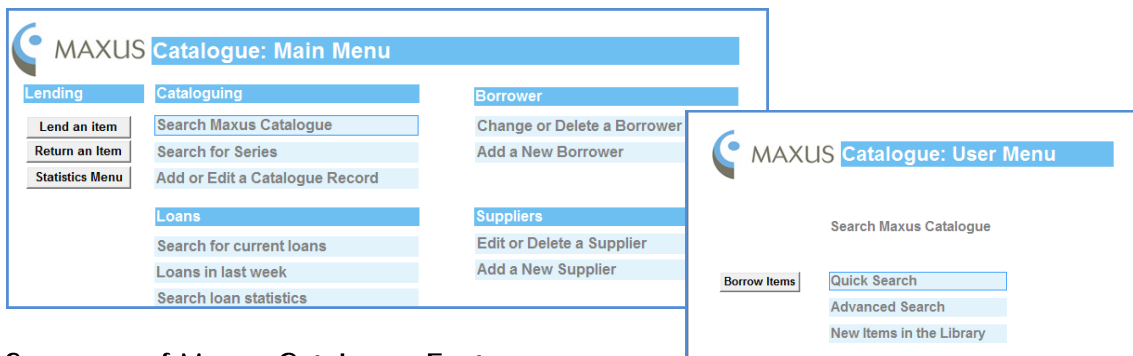

## Summary of Maxus Catalogue Features

- Catalogue, Borrower, History (Advanced version only) and Supplier databases supplied
- Loans screens with provision for Loans, Returns and Renewals
- Data entry screens for cataloguing
- Optional use of barcodes to streamline processing of loans
- Menu and scripted buttons for easy navigation

**Convert your DB/TextWorks catalogue to Maxus Catalogue for simple and immediate cataloguing and loans management!**

For a library management system that includes features such as orders and serials management contact Maxus for details of **Maxus Library**. Or for a browser-based library management system, speak to us about **Inmagic Genie**.

*Maxus Australia also supplies barcode labels and barcode readers*